

SWINDON TOWN

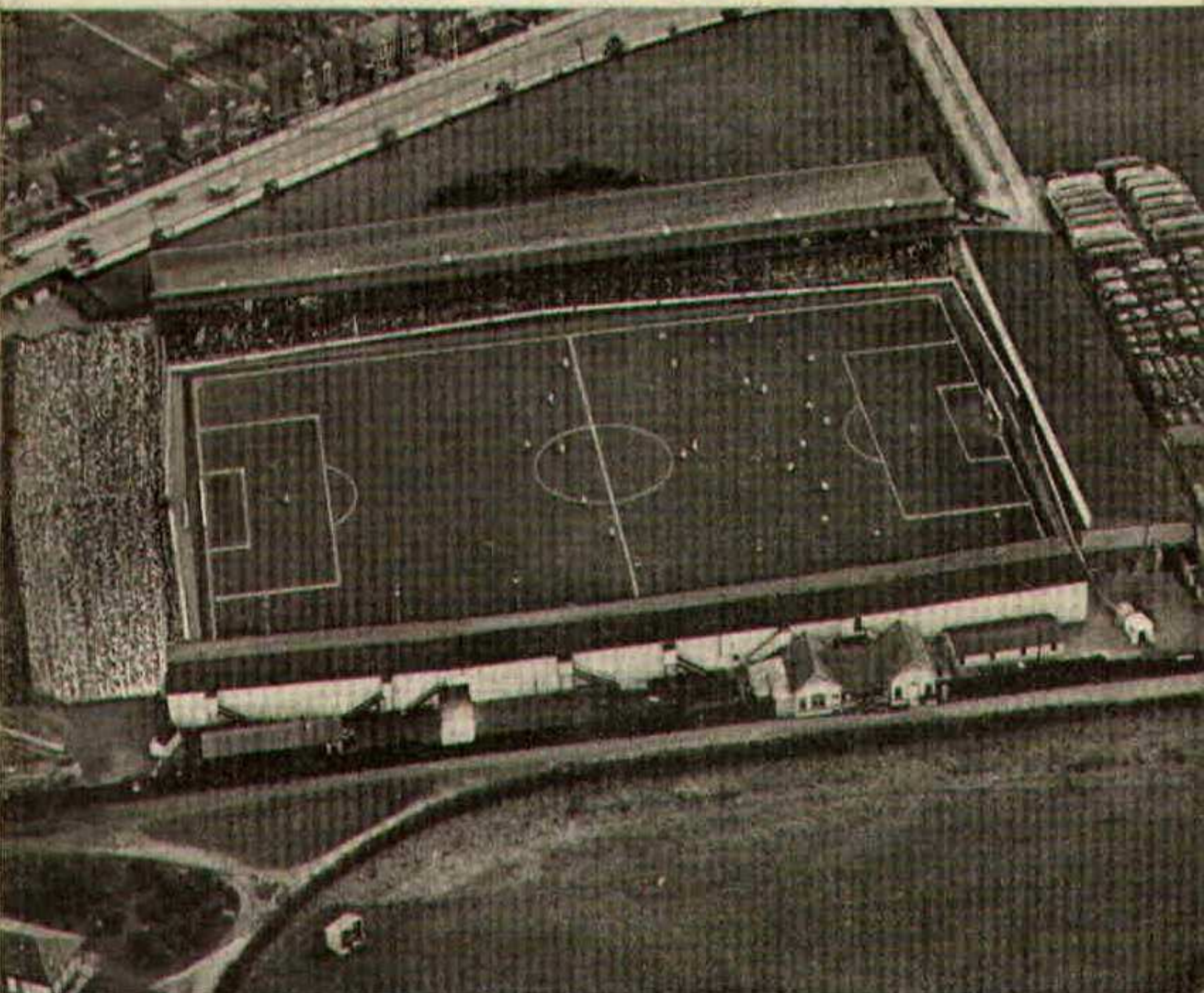

FOOTBALL CLUB

OFFICIAL PROGRAMME 6d.



**FURNITURE AND FURNISHINGS
OF CHARM AND DISTINCTION**



CARPETS - FLOORCOVERINGS
LOOSE COVERS - CURTAINS
SKILLED WORKSHOP REPAIR SERVICE
AND REMOVALS



Contractors to Government Departments, Hospitals
and Borough Councils

MILLS & MERRICKS LTD.

16-17 BRIDGE STREET, SWINDON

TELEPHONE 5365/6

TUESDAY, 25th SEPTEMBER, 1962

**FOOTBALL LEAGUE CUP
Second Round**

SWINDON TOWN

v.

DARLINGTON

Kick-off 7.30 p.m.

REFEREE:

Mr. J. E. COOKE (Cambridgeshire)

LINESMEN:

Red Flag -

Mr. H. STEVENS (Somerset)

Yellow Flag -

Mr. A. GUISE (Warwicks)

for fine printing
you should have
a fine printer

BOROUGH PRESS (SWINDON) LTD

Maylott Studios

For **GROUP & SPORT** Photographs

Official Photographer to
Swindon Town Football Club

31 FARINGDON ROAD

TEL. 22792

NOTTON'S CAFE

COUNTY ROAD

200 yards from Ground

RIGHT ON THE BALL

C. DUNN & SON

BUILDERS & DECORATORS

Alterations, Renovations, Conversions

Plumbers & Sanitary Engineers

503 CRICKLADE ROAD

TEL. 22522

LEESE, ING & Co. Ltd.

Mineral Water and
Squash Manufacturers

Lansdown Rd., Swindon

Telephone 22744

"COALI"
"COALI"
"COALI"

J. WILMER

**ST. MARGARET'S ROAD
SWINDON**

Telephone 22535

L. Wollen

OFF LICENCE

WINES and SPIRITS

Arkell's Ales and Stout

373 Cricklade Rd., Swindon
Deliveries Daily Phone 3508

WILSONS (SWINDON) LTD.

BUILDERS OF MODERN ATTRACTIVE
HOUSES AND BUNGALOWS

Enquiries to:

Head Office: 90 COMMERCIAL ROAD, SWINDON 6361

Site Office: COVENTRY FARM ESTATE, WROUGHTON 271

Site Office: QUEENSFIELD ESTATE, STRATTON S.M. 3405

The Rendezvous of all Sportsmen -

THE CROWN INN

(Host: Frank Plyer)

Arkell's Best Ales : Fully Licensed
Snacks, etc.

Stratton St. Margaret Tel. 2339

Always at your service

L. BIBBY

For all Types, Rags, Iron and Metal,
etc. Spot Cash Paid. Please Tel.
2101 and our van will call.

THE PADDOCK, ERMIN STREET
STRATTON ST. MARGARET

FISH

POTATOES

T. QUALITY (Swindon)
LTD.

Wholesale Merchants

COLLEGE STREET

TEL. 5446/7

For Best Quality Wet Fish
9 a.m. - 6 p.m. (except Mondays)

YORK ROAD FISHERIES

Frying Mid-day Tuesday, Thursday,
Friday and Saturday

Phone 3680

MARSHGATE GARAGE

MOTOR ENGINEERS :: ROOTES GROUP DEALERS

STRATTON ROAD - SWINDON - WILTS.

Tel. Swindon 22788

TWO MINUTES FROM GROUND

CLUB NOTES - continued

failure on the part of Wrexham to form a defensive wall. Nevertheless, let us give tribute to a splendidly-placed shot, and also to the way our lads struggled to overcome their bad spell. No-one can deny they gave everything. In fact, at times they seemed to try too hard.

It would appear some of our young players are feeling the strain of two matches per week. In fact, it really works out at three games in eight days. They are such a grand bunch of lads, they just won't "give in."

This evening we begin the cup-tie season. We entertain Darlington. What memories that brings back to our older supporters! We last played them in season 1910-11 in the third round of the F.A. Cup. That year we defeated Notts County (home) 3-1, then Arsenal (home) 1-0, Darlington (away) 3-0, and lost in the fourth to Chelsea (away) 1-3. The writer of these notes can just remember seeing flashes of the games at Darlington and Chelsea in the famous News Reels on the screen of the then "Silent Movies".

At that time Swindon Town was certainly on the crest of the wave, and known throughout the football world. The previous season, 1909-10, we reached the semi-final of the F.A. Cup, losing 0-2 to Newcastle at Tottenham. The season after, 1911-12, we again reached the semi-final, defeating such famous teams as West Ham and Everton. That was the year we played two stirring games with Barnsley, finally losing 0-1 at Nottingham. It is almost certain that the famous

PANKHURST

The Palace - Gorse Hill - Swindon

MOTOR CYCLE - SCOOTER AND
THREE-WHEELER SPECIALISTS

Open Mon. to Sat. 9 a.m. - 8 p.m.

Phone 5466

Their kit is supplied by

SWINDON SPORTS CENTRE

WHO HAVE THE BEST SELECTION

Tel. 4270

114 COMMERCIAL ROAD

IVOR MESSENGER & SONS

High-Class Family Butchers

QUALITY WITH ECONOMY :: FAIREST PRICES IN TOWN

1 COLLEGE STREET, SWINDON

Tel. 5647

£10 **TYPEWRITERS** from **£10**

FULLY GUARANTEED

Also full selection new standard and portable typewriters
OFFICE EQUIPMENT

DOBELL SHEARMAN
& Co. Ltd.

26 High Street & 33 Faringdon Road, Swindon.

Tel. 4961/2

CLUB NOTES - continued

Harold Fleming played one game with a broken bone in his foot. It was also the era of Sam Allen — a name still revered in football.

Like Swindon, Darlington is a railway town and will be fellow sufferers in the run-down of railway workshops. Their position is much worse than Swindon's, as the present scheme is to close both workshops. We trust industry will soon re-adjust itself in that town and in Swindon, and the football will not suffer.

Our opponents' record this season is not quite as good as ours. They have gained eleven points from ten games, whilst Swindon have thirteen points from eleven games. Our goal average is much better: 20-11, and Darlington 14-15. If the forward line gets quickly into its stride, we may get a repeat of the Brighton game.

OUR VISITORS

DARLINGTON A.F.C.

The Club was formed in 1883 and turned professional in 1908.

In 1910/11 Darlington, then a non-League club, started in the first qualifying round of the F.A. Cup and went through to the last 16, a feat no other non-League club has equalled.

Darlington were founder members of the Third Division, Northern Section, winning promotion to the Second Division in 1924/5.

In 1957/8 they again reached the last 16 of the F.A. Cup, after beating Rochdale (away) 2-0, Boston United (home) 5-3, Norwich (away) 2-1, Chelsea (home) 4-1 after a draw 3-3 at Chelsea.

In 1934 Darlington won the Third Division Cup.

They have also won the Durham Senior Professional Cup on numerous occasions.

Famous players who commenced their career with Darlington are: Charlie Roberts, English International when playing for Manchester United, and Bob Thynne, Scottish International centre half.

Other famous players who started their careers with Darlington were: Jack O'Donnell (Everton), Mark Hooper (Sheffield Wednesday), Ray Wood (Manchester United) and Cliff Mason (Sheffield United).

Famous amateur players who played for Darlington were: T. S. Rowlandson, R. G. Brebner, F. N. S. Creek, A. G. Doggart (now Chairman of the F.A.) and R. Healey.

For Quality FLOWERS - FRUIT - VEGETABLES
also FROZEN FOODS

CLARKE'S of Old Swindon

Proprietors: A. G. G. and J. A. W. HUNT

64 DEVIZES ROAD - SWINDON

Phone 22337

ORDERS DELIVERED

SEA VIEW CAMP

Camp Road, Wyke Regis, Weymouth. Tel 3351

Site overlooks Chesil Beach - Ideal for Camping Parties
Also Modern Caravans for Hire

Swindon Bacon Curing Co. Ltd.

Specialists in

BACON - PORK - COOKED HAM

50 FLEET STREET, SWINDON

Telephone 22122

Meet your friends for an enjoyable evening at

THE KINGSDOWN INN

(Host A. W. Vann)

FULLY LICENSED - ARKELL'S BEERS
SNACKS - Etc.

STRATTON ST. MARGARET

Tel. 3283

OUR VISITORS - continued

Darlington are familiarly known as "The Quakers" and play in white shirts and black pants, although previously they played in black and white hoops.

Feethams Football Ground is one of the most pleasantly situated grounds in the country adjoining the Town Cricket Ground and being surrounded by trees.

The ground has a capacity of about 25,000, the record gate being 21,023 against Bolton Wanderers in the Football League on 14th November, 1960.

GOALKEEPERS

Ferguson, James C. M.

Born Glasgow. Height 6ft. 2in. Weight 13st. Played for Dundee 1954/8, Falkirk 1958/9, Oldham 1959/60, Crewe 1960/2.

Peacock, Michael R.

Born Fishburn. Height 6ft. Weight 11st. Second season—previously local amateur.

FULL BACKS

Henderson, Brian C.

Born Hexham. Height 5ft. 10in. Weight 11st. 6lb. 10th season—previously Carlisle United 1950/2.

Mulholland, George R.

Born Paisley. Height 5ft. 8in. Weight 11st. 3rd season—previously Stoke City 1949/53, Bradford City 1953/60.

Phillips, Ralph

Born Easington Lane. Height 6ft. Weight 11st. 5lb. 2nd season—previously Northampton 1958/61, Middlesbrough 1954/8.

OUR VISITORS – continued

Whitehead, Robert

Born Ashington. Height 5ft. 10in. Weight 11st. 6lb. Previously Newcastle United 1954/1962, Cambridge City 1961/62.

HALF BACKS

Greener, Ronald

Born Easington. Height 5ft. 10in. Weight 12st. 8th season—previously Newcastle United 1951/5.

Peverell, John R.

Born Gilling West. Height 5ft. 11in. Weight 10st. 10lb. 4th season—previously local amateur.

Brown, James B.

Born Stirling. Height 5ft. 9in. Weight 12st. 8lb. 3rd season—previously Dumbarton 1957/60.

Dawes, Malcolm

Born Trimdon Grange. Height 5ft. 9in. Weight 11st. 2nd season—previously local amateur.

Scott, Malcolm

Born South Shields. Height 6ft. 1in. Weight 12st. 10lb. 2nd season—previously Newcastle United 1955/61.

FORWARDS

Luke, George T.

Born Newcastle-on-Tyne. Height 5ft. 9in. Weight 11st. 3rd season—previously Hartlepoons United and Newcastle United.

Maltby, John

Born Leadgate. Height 5ft. 9in. Weight 11st. 4lb. 2nd season—previously Sunderland 1957/61.

B. J. MARTIN & SONS LTD.

Butcher

**10 HIGH STREET
MARLBOROUGH
Phone 212**

**126 VICTORIA ROAD
SWINDON
Phone 4860**

CLARK BROS. (SWINDON) LTD.

**BUILDING AND CIVIL ENGINEERING
CONTRACTORS.**

SWINDON

Telephone: Swindon 3417/8/9

OUR VISITORS - continued

Rayment, Joseph W.

Born West Hartlepool. Height 5ft. 5in. Weight 9st. 10lb. 4th season—previously Middlesbrough 1952/5, Hartlepoons United 1955/8.

France, Anthony

Born Sheffield. Height 5ft. 11in. Weight 12st. 10lb. 2nd season—previously Huddersfield 1955/61.

Lawton, James M.

Born Middlesbrough. Height 5ft. 10in. Weight 11st. 2nd season—previously local amateur.

Robson, Lancelot

Born Newcastle-on-Tyne. Height 5ft. 10in. Weight 11st. 8lb. 3rd season—previously Newcastle United 1958/60.

Weddle, Derek K.

Born Newcastle-on-Tyne. Height 6ft. Weight 13st. 1lb. Transferred from Middlesbrough, June 1962. Previously Sunderland 1953/6, Portsmouth 1956/9, Cambridge 1959/60.

Partridge, Brendan David

Born Manchester. Height 5ft. 10in. Weight 11st. Transferred from Stockport County, July 1962.

Moran, James

Born Clelland, Lanarkshire. Height 5ft. 7in. Weight 10st. 7lb. Transferred from Northampton, July 1962. Previously with Leicester City 1954/7, Norwich City 1957/61.

Taylor, Carl Wilson

Born Kirkby Stephen. Height 5ft. 6in. Weight 10st. 9lb. Transferred from Aldershot 14th September, 1962. Previously with Middlesbrough.

DIVISION III FIXTURE LIST

Date	Opponents	Ground	Result
August 18	BARNSELY	(A)	1-1
21	COVENTRY CITY	(H)	4-1
25	NORTHAMPTON TOWN	(H)	2-3
28	COVENTRY CITY	(A)	0-2
September 1	QUEEN'S PARK RANGERS	(A)	2-2
4	BRIGHTON and HOVE ALBION	(A)	1-1
8	HULL CITY	(H)	2-0
11	BRIGHTON and HOVE ALBION	(H)	5-1
15	CRYSTAL PALACE	(A)	0-0
18	CARLISLE UNITED	(A)	0-0
22	WREXHAM	(H)	3-0
25	DARLINGTON (Cup)	(H)	
29	HALIFAX TOWN	(A)	
October 2	BRISTOL ROVERS	(H)	
6	WATFORD	(H)	
9	BRISTOL ROVERS	(A)	
13	BRISTOL CITY	(A)	
20	READING	(H)	
27	PORT VALE	(A)	
November 3	(1)		
10	MILLWALL	(A)	
17	SOUTHEND UNITED	(H)	
24	(2)		
December 1	NOTTS COUNTY	(H)	
8	BOURNEMOUTH and B.A.	(A)	
15	BARNSELY	(H)	
22	NORTHAMPTON TOWN	(A)	
26	BRADFORD	(A)	
29	BRADFORD	(H)	
1963			
January 5	(3) COLCHESTER UNITED	(A)	
12	QUEEN'S PARK RANGERS	(H)	
19	HULL CITY	(A)	
26	(4) SHREWSBURY TOWN	(H)	
February 2	CRYSTAL PALACE	(H)	
9	WREXHAM	(A)	
16	(5) HALIFAX TOWN	(H)	
23	WATFORD	(A)	
March 2	BRISTOL CITY	(H)	
8	(6) READING	(A)	
16	PORT VALE	(H)	
23	SHREWSBURY TOWN	(A)	
30	(S.F.) MILLWALL	(H)	
April 6	SOUTHEND UNITED	(A)	
12	PETERBOROUGH UNITED	(H)	
13	COLCHESTER UNITED	(H)	
15	PETERBOROUGH UNITED	(A)	
20	NOTTS COUNTY	(A)	
27	BOURNEMOUTH and B.A.	(H)	
May 4	(FINAL)		

H. HIBBERD LIMITED

40 NEWPORT STREET - SWINDON

PLANT HIRE

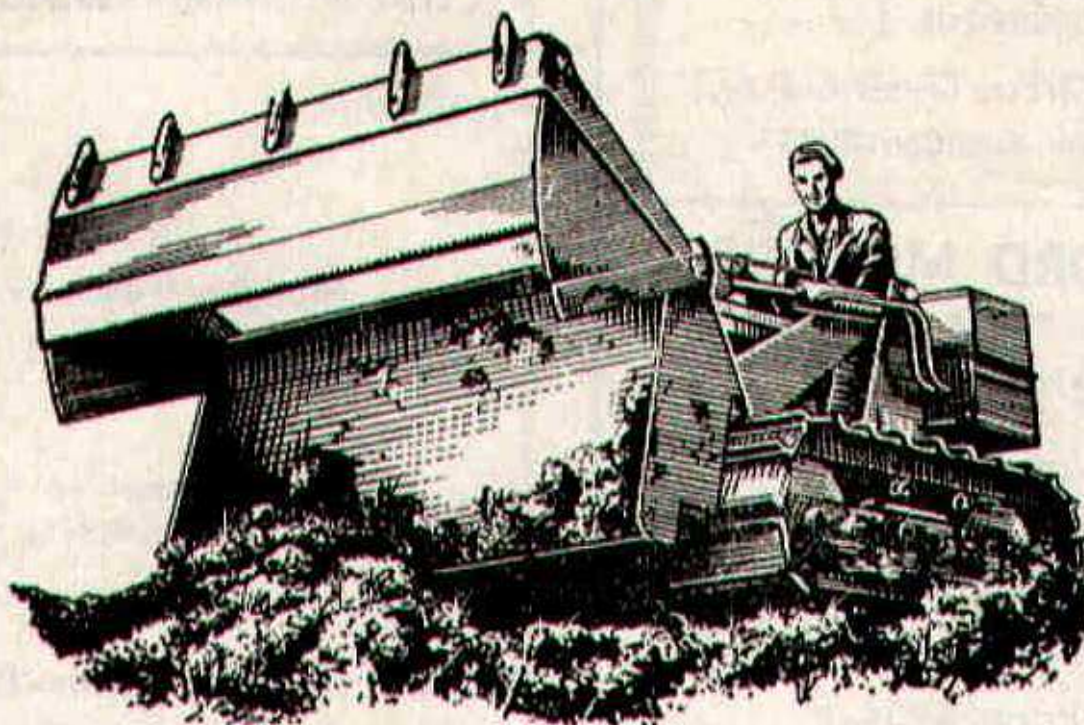

TRACTORS and SCRAPERS
BULLDOZERS
DROTT SHOVELS
J.C.B. and DINKUM DIGGERS
ROAD ROLLERS

TELEPHONE: SWINDON 6125

Hatton's Newsagency

A. J. D. Woodhouse and A. Smith

**Newsagents :: Tobacconists
Confectioners**

Agents for Wessex School of
Motoring

Main Booking Agents for Millers
Coaches

6 Regent Circus (near G.P.O.)

Telephone Swindon 22731

HULFORD MOTORS Ltd.

SELF DRIVE HIRE

Fleet of 1962 Fords
Populars - Anglias - Consuls

SHRIVENHAM ROAD

(200 yards from Football Ground)

Phone 4934

Large Car Park available

For High Class
Central Heating, Plumbing
Painting and Decorating
Electrical Installations
and Repairs

**NORTH WILTS
Sanitary & Heating
Co. Ltd**

NEWPORT ST., SWINDON

Phone 5373/4

WARNES (Swindon)

Electrical Contractors - Radio

Contractors to SWINDON TOWN

**160 COUNTY ROAD, SWINDON
9 SWINDON STREET, HIGHWORTH
7 CLIVE PARADE, SWINDON**

RIGHT WING

SWINDON

Turner

Wollen (2)

Morgan (4)

Owen (5)

Summerbee (7) Hunt (8)

Smith (9)

Swindon Colours:

RED SHIRTS, WHITE SHORTS



Maltby (11)

Moran (10)

Robson (9)

Scott (6)

Greener (5)

Mulholland (3)

Ferguson

LEFT WING

DARLINGTON

WARNES T.V.

TO BE SUPPLIED

51 Commercial Road - Swindon

and Branches

Swindon) LTD.

ers - Radio and Television

SWINDON TOWN FOOTBALL CLUB

PHONE 6346/7

PHONE 379

PHONE 6346/7

SWINDON

LEFT WING

Turner

Trollope (3)

Wen (5)

Woodruff (6)

Smith (9)

Smart (10)

Jackson (11)

FOOTBALL
PINK

These teams are subject
to alteration

Robson (9)

France (8)

Taylor (7)

Green (5)

Brown (4)

Whitehead (2)

Ferguson

MARLBOROUGH

RIGHT WING

T.V. RENTALS

BE SURE

- Swindon - Phone 6486

Branches

McILROYS

RESTAURANT

for morning coffee,
luncheon and
afternoon tea - in
pleasant surroundings -
you will find McIlroys
are top of the
'league'.

Full table service, best Beers
and Wines. Parties and
Functions catered for.

McIlroys Restaurant

64-72 Regent Street

Tel. 5294



THE ALCOHOL FUEL

COATE GARAGE

REPAIRS - OVERHAULS - WELDING
SERVICING - REBORING - TYRES

Props. E. V. & W. H. Mattick

Marlborough Rd., Swindon

SUPPORTERS' CLUB NOTES

The Football League Cup has not, so far, fired the enthusiasm of spectators to the degree which the sponsors probably hoped and anticipated. Probably most of those present at the County Ground this evening will be wishing that the original League fixture was to be played, rather than the League Cup-tie.

Nevertheless, this competition deserves an extended trial, and provides the opportunity for spectators to see teams which otherwise might not be encountered.

It is extremely unlikely that our visitors this evening will be accompanied by many of their own supporters, owing to the distance involved. One of the pleasures of the Supporters' Club Committee is to meet, season by season, officials of other Clubs, and to exchange ideas and views. No doubt the Directors of the Football Club experience similar pleasure in their own capacities.

These notes are being written prior to the Wrexham match, but up to that time the defensive record of the team has been very impressive, and on many sides we have heard of the pleasure felt by supporters as the result of the excellent Press notices given to M. Turner.

He played an important part in the strong recovery of the team at the end of last season, without, perhaps, attracting great attention by the Press, and we were all pleased when it was announced that he had ultimately decided to rejoin the Club.

HAVE YOU SIGNED ON YET

FOR
YOUR

SWINDON ECHO

4d.
WEEKLY

IF NOT THEN DO SO AT YOUR LOCAL NEWSAGENT
AND JOIN OUR GROWING TEAM OF READERS

For your pleasure try

RIVERSIDE LECHLADE LTD.

Tea Room and Gardens - Boating

4 Berth and 2 Berth Cabin Cruisers for hire, also Motor Boats,
Camping Punts, Rowing Boats, Canoes, etc. Parties catered for.

PRIVATE CAR PARK

Telephone: Lechlade 229

Little & Co. Ltd.

Try us for
Clothes for all
the family on
all occasions

31-32 FLEET STREET
SWINDON

Tel. 22831

THE POPULAR MEN'S & LADIES'
COMPLETE OUTFITTERS

We have a
reputation for
Value & Service
that is second
to none

SEE THE LOVELY SELECTION OF
CHOCOLATES AND SWEETS
Greetings Cards a Speciality

CECIL GREEN

CONFECTIONER AND TOBACCONIST

13 VICTORIA ROAD

Telephone 4416

SUPPORTERS' CLUB NOTES - continued

Over a period of many years, Swindon Town F.C. has had the good fortune to be served by a series of goalkeepers who have given long, loyal and efficient service — players such as L. Skiller, E. Nash, J. Bourne, A. Briggs, F. Wildman, F. Boulton, S. Burton and others, and many good judges feel that M. Turner will be a worthy member of these ranks.

Maurice Owen, too, gained some excellent reports in recent away matches, but few would expect otherwise.

Once again we would invite supporters, who may not already have done so, to renew their membership of the Club for the current season.

This may be done at our Headquarters before any match, or, if preferred, by writing to our Membership Secretary at 91 Kingshill Road, Swindon, giving particulars of name and address.

The fee is sixpence, with an additional 1s. 3d. if a membership badge is required. It would be very much appreciated if postal applications might be accompanied by a stamped addressed envelope or by stamps to cover the cost of posting the membership card.

F. J. ROPER
DEVIZES RD.
SWINDON

Phone 22341

FERNDALE
FISHERIES
FERNDALE RD.
SWINDON

Phone 3614

SWINDON'S FINEST

FISH and CHIPS

**CALL ON
YOUR
WAY
HOME**

F. J. ROPER
CLIFTONIAN
38 WILLIAM ST.
SWINDON
Phone 3785

**WE SHALL BE
WAITING
TO
SERVE YOU**

Menu

**Plaice
Hake
Cod
Skate**

F. J. ROPER
HIGH ST.
WOOTTON
BASSETT

F. J. ROPER
CROSS HAYES
MALMESBURY

DIVISION III LEAGUE TABLE

	P	W	D	L	F	A	Pts.
Watford	11	7	1	3	31	20	15
Queen's Park Rangers	11	6	2	3	27	14	14
Notts County	11	6	2	3	16	15	14
Northampton Town	9	5	3	1	28	11	13
Swindon Town	11	4	5	2	20	11	13
Peterborough Utd.	11	5	3	3	24	18	13
Bristol City	11	4	4	3	20	16	12
Port Vale	11	5	2	4	13	13	12
Southend United	11	6	0	5	21	21	12
Wrexham	10	6	0	4	17	20	12
Shrewsbury Town	11	4	3	4	23	22	11
Hull City	11	5	1	5	18	19	11
Coventry City	11	4	3	4	19	21	11
Colchester United	11	3	5	3	15	18	11
Millwall	11	2	6	3	22	27	10
Bristol Rovers	11	4	2	5	19	21	10
Bournemouth	11	2	6	3	12	14	10
Bradford	10	3	4	3	16	19	10
Reading	11	4	1	6	19	20	9
Crystal Palace	11	1	7	3	9	15	9
Brighton & H.A.	11	2	4	5	13	22	8
Halifax Town	11	3	1	7	12	28	7
Barnsley	11	2	2	7	11	19	6
Carlisle United	9	1	3	5	11	21	5

This space is reserved for

EDWIN H. BRADLEY & SONS LTD.

Builders - Swindon

Eric

(E. Ayliffe)

GENTLEMEN'S HAIRDRESSER

57/59 Faringdon Road, Swindon.

Phone 4569

APPOINTMENTS MAY BE BOOKED IN PRIVATE SALON

ALSTON & YOUNG LTD.

121-123 CRICKLADE ROAD, SWINDON.

Tel. 6671

Scooter and Three-Wheeler Specialists

Main Agents - LAMBRETTA - VESPA - TROJAN

First class after sales service

Open daily 9.0 a.m. to 7.30 p.m.

SUPPORT YOUR HOME

CIVIL DEFENCE

**Plays a vital part in saving lives
in PEACE or WAR**

Particulars:

CIVIC OFFICES, SWINDON

WISES CATERING

SERVICE

(Reg. Wise)

**Our Caterer for the past 14 seasons
Guarantees**

**A GOOD CUP OF TEA AT THE
COUNTY GROUND**

**A full range of Sweets & Cigarettes
at any of our five kiosks on your
way in. ENJOY YOURSELF!!**

FORTHCOMING MATCHES

CABOT CUP

SWINDON BOYS

v.

BRISTOL BOYS

Saturday next, September 29th

Kick-off 11 a.m.

WILTSHIRE PREMIER LEAGUE

SWINDON TOWN

v.

FROME TOWN

Saturday next, September 29th

Kick-off 3 p.m.

DIVISION III

SWINDON TOWN

v.

BRISTOL ROVERS

Tuesday next, October 2nd

Kick-off 7.30 p.m.

BRETTS PET AND GARDEN SUPPLIES

32-33 COMMERCIAL ROAD

and

6 CROMWELL STREET - SWINDON

When thinking of your new
T.V. - Radio - Washing Machine - Refrigerator
make your **GOAL**

HOLMES & LUCAS

14 REGENT STREET - SWINDON

Stockists of all leading makes

Telephone 22526-4721

FOR ALL YOUR ANGLING NEEDS
CONSULT

FRANK WOODWARD

Swindon's Fishing Tackle Specialist

25 HAVELOCK ST., SWINDON
PHONE 3879

For Paints of Good Quality

H. S. HODGES & SONS

(SWINDON) LTD.

CRICKLADE RD. - SWINDON
PHONE 22422

Dulux, Brolac, Friary, Valspar,
Wallcharm, etc.

SOUTHERN LAUNDRY

Co. Ltd.

Launderers and Dry Cleaners

STATION ROAD - SWINDON
TELEPHONE 4161

COMLEY'S

Modern Music Centre

26 HAVELOCK ST., SWINDON
RECORDS - MUSIC - INSTRUMENTS

Top Twenty 'Pops' always in stock
and wide selection of Jazz & Classics

Personal Supervision Phone 3874

FOOTBALL COMBINATION

Fixtures and Results to date

Date	Opponents	Ground	Result
August 18	SOUTHEND	(H)	3-1
21	MILLWALL	(A)	1-2
25	BOURNEMOUTH and B.A.	(A)	3-1
September 1	CHELSEA	(H)	0-2
3	WATFORD	(A)	2-2
18	QUEEN'S PARK RANGERS	(H)	3-2
26	SOUTHAMPTON	(A)	
October 23	COVENTRY CITY	(H)	
27	ALDERSHOT	(H)	
November 7	LEYTON ORIENT	(A)	
10	BRIGHTON	(H)	
27	BRENTFORD	(H)	
December 8	CHARLTON	(A)	
11	FULHAM	(H)	
19	PORTSMOUTH	(A)	
22	BIRMINGHAM	(A)	

1963

January 1	READING	(H)	
9	READING	(A)	
15	BOURNEMOUTH and B.A.	(H)	
19	SOUTHEND	(A)	
29	WATFORD	(H)	
February 4	QUEEN'S PARK RANGERS	(A)	
12	MILLWALL	(H)	
23	CHELSEA	(A)	
26	SOUTHAMPTON	(H)	
March 6	COVENTRY CITY	(A)	
9	ALDERSHOT	(A)	
19	LEYTON ORIENT	(H)	
23	BRIGHTON	(A)	
April 6	BIRMINGHAM	(H)	
9	BRENTFORD	(A)	
16	CHARLTON	(H)	
22	FULHAM	(A)	
30	PORTSMOUTH	(H)	

WILTSHIRE PREMIER LEAGUE

Fixtures and Results to date

Date	Opponents	Ground	Result
August 18	RADSTOCK	(H)	1-1
22	PINEHURST	(A)	1-4
25	STONEHOUSE	(A)	3-0
29	PINEHURST	(H)	1-0
September 1	PURTON	(H)	3-1
8	CALNE	(A)	2-0
15	DEVIZES	(H)	6-1
19	FROME	(A)	1-3
22	TROWBRIDGE	(H)	2-0
29	FROME	(H)	
October 6	WARMINSTER	(H)	
13	PEASEDOWN	(A)	
20	CLANDOWN	(H)	
27	PAULTON	(A)	
November 3	WESTBURY	(H)	
10	MELKSHAM	(A)	
24	CHIPPENHAM	(H)	
December 1	WOOTTON BASSETT	(A)	
8	SWINDON B.R.	(H)	
15	STONEHOUSE	(H)	
22	PURTON	(A)	
29	CALNE	(H)	

1963

January 5	DEVIZES	(A)	
19	WARMINSTER	(A)	
26	PEASEDOWN	(H)	
February 2	CLANDOWN	(A)	
9	PAULTON	(H)	
16	WESTBURY	(A)	
23	MELKSHAM	(H)	
March 2	CHIPPENHAM TOWN	(A)	
9	WOOTTON BASSETT	(H)	
16	SWINDON B.R.	(A)	
23	RADSTOCK	(A)	
	TROWBRIDGE (to be arranged)	(A)	

**SPECTATORS ARE
REQUESTED NOT TO
CROSS THE
PLAYING PITCH
AT THE END OF
THE GAME**

G. A. STREETLY

Tobacconist and Confectioner

10 BOURNE ROAD - MOREDON - SWINDON

Telephone: 4956

ADVERTISING SPACE

IN THIS PROGRAMME

TO LET

Apply:-

SECRETARY,

SWINDON TOWN F.C.,

COUNTY GROUND, SWINDON

Have you purchased your ticket for the

DEVELOPMENT FUND COMPETITION?

Draw at half-time on Saturday for
six prizes:

£100

£50

£20

£15

£10

£5

**TICKETS 1/- each
on sale now**

PARK DRIVE

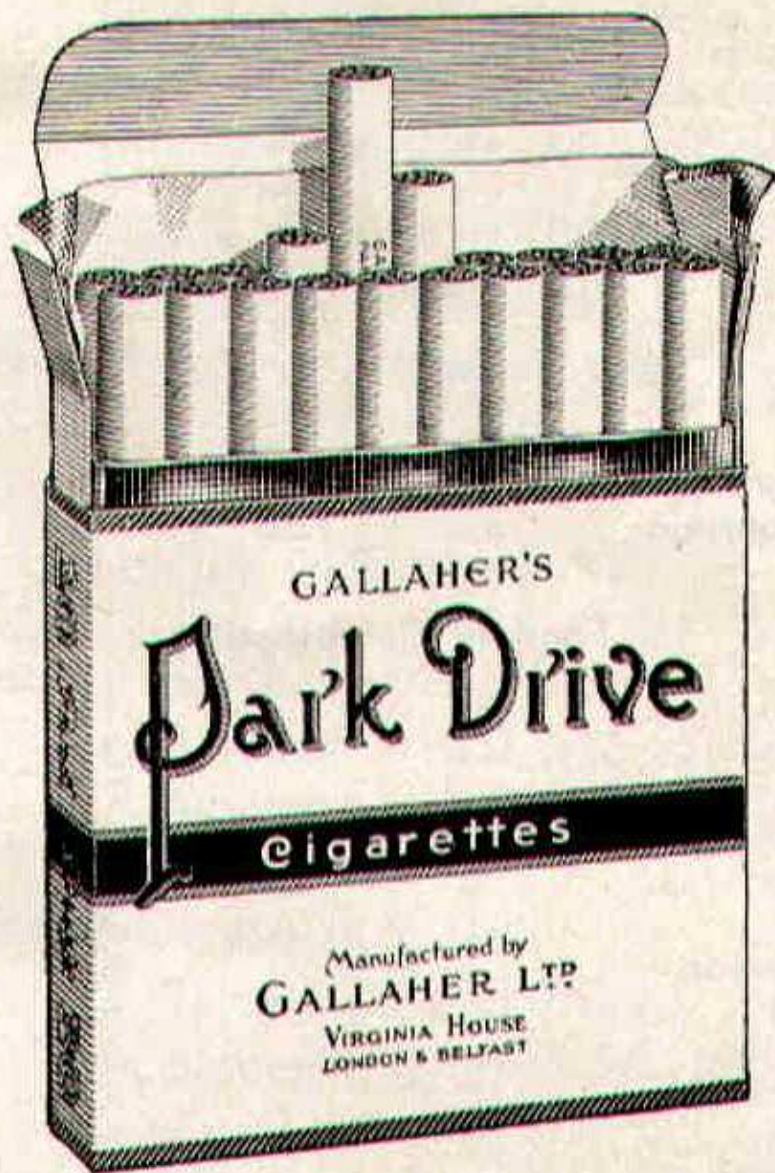

for pleasure

PLAIN 20 for 3/5 TIPPED 20 for 2/10

PLAYERS APPEARANCES AND GOAL SCORERS Division III

	Appearances	Goals
Turner	8	-
O'Hara	3	-
Wollen	11	-
Trollope	11	1
Morgan	11	-
Owen	11	-
Woodruff	11	-
Summerbee	2	-
Darcy	9	3
Hunt	11	7
Smith	11	3
Atkins	3	-
Smart	7	2
Jackson	11	3
Chamberlain	1	-

Football Combination

O'Hara	1	-
Hicks	3	-
Turner	2	-
Hellin	6	-
Dawson	6	-
Smart	3	-
McPherson	6	-
Harber	6	-
Shergold	3	-
Darcy	1	-
Stevens	6	6
Leggett	5	2
Chamberlain	6	2
Weaver	4	2
Rogers	5	-
Colsell	1	-
Atkins	1	-
Summerbee	1	1

STAND TICKETS

Tickets for seats in the Old and New Stands may be booked in advance. Postal applications should be accompanied by a remittance and stamped addressed envelope. Tickets ordered by telephone must be collected not later than 12 noon on the day of the match, otherwise they will not be reserved.

Prices for League Matches:-

New Stand: Block C-6/6 (Centre)

Blocks B and D-5/6 (Side Stands)

Blocks A and E-4/6 (Wing Stands)

Old Stand: Centre Box-8/-

Block H-5/6 (Centre)

Blocks F, G and I-4/- (Side Stands)

Postal applications to: Secretary, Swindon Town F.C., County Ground, Swindon, Wilts. Telephone Swindon 22118.



Gatemaster

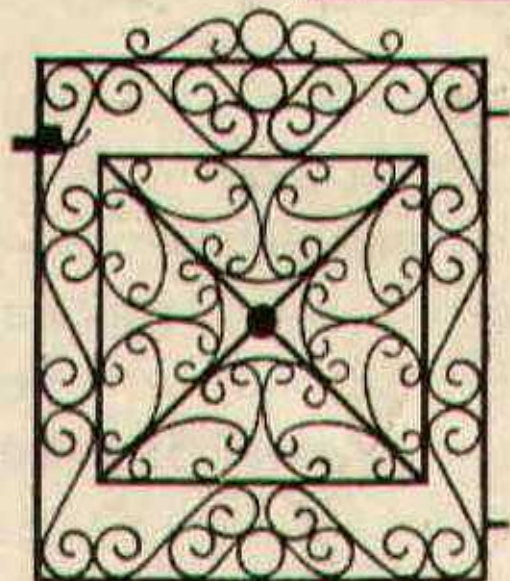

T.G. 621

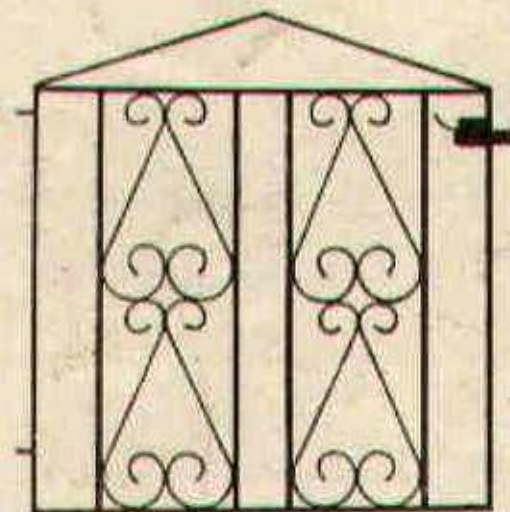

T.G. 626

Gates from 58/-
Singles and Doubles

If you live in the Swindon
area we will measure your
Gateway for you.

Our Decorative Ironwork
also includes:

FIRESCREENS
COFFEE TABLES
LAMPS
BRACKETS
CORNER TABLES
BALUSTRADES

SEND FOR FREE CATALOGUE
MARTYN LYNSHAW LIMITED

20 Boundary Works, Stratton Road,
SWINDON. TEL. 4177